ARBEJDSKRAFT OG KOMPETENCER: HVAD GØR MAN NÅR ARBEJDSKRAFT OG KOMPETENCER MANGLER?

v./Peter Leth

Vi mangler flere og flere STEM-uddannede

I 2030 mangler vi 20.000 STEM-uddannede

KILDE: UNGESØGELSE AF IRIS GROUP, HBS ECONOMICS og IDA, SEPTEMBER 2021

STEM UDDANELSER TABER HURTIGERE VÆRDI

HARVARD Kennedy School
JOHN F. KENNEDY SCHOOL OF GOVERNMENT

STEM Careers and the Changing Skill Requirements of Work

Faculty Research Working Paper Series

David J. Deming
Harvard Kennedy School
Kadeem L. Noray
Harvard University

August 2019
RWP19-025

Visit the **HKS Faculty Research Working Paper Series** at:
https://www.hks.harvard.edu/research-insights/publications?f%5B0%5D=publication_types%3A121

The views expressed in the **HKS Faculty Research Working Paper Series** are those of the author(s) and do not necessarily reflect those of the John F. Kennedy School of Government or of Harvard University. Faculty Research Working Papers have not undergone formal review and approval. Such papers are included in this series to elicit feedback and to encourage debate on important public policy challenges. Copyright belongs to the author(s). Papers may be downloaded for personal use only.

www.hks.harvard.edu

Vi skal arbejde med mangel på *arbejdskraft* – men hvordan?

Make

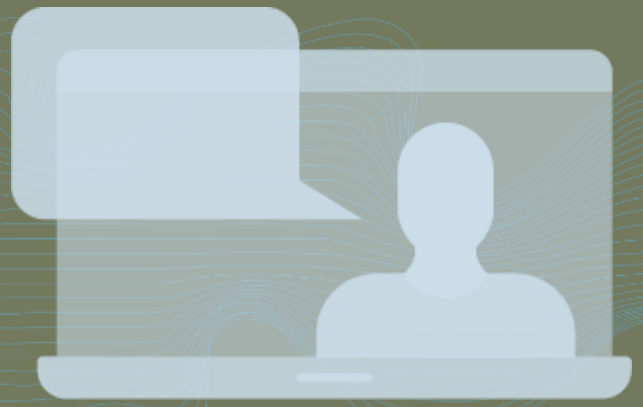

Buy

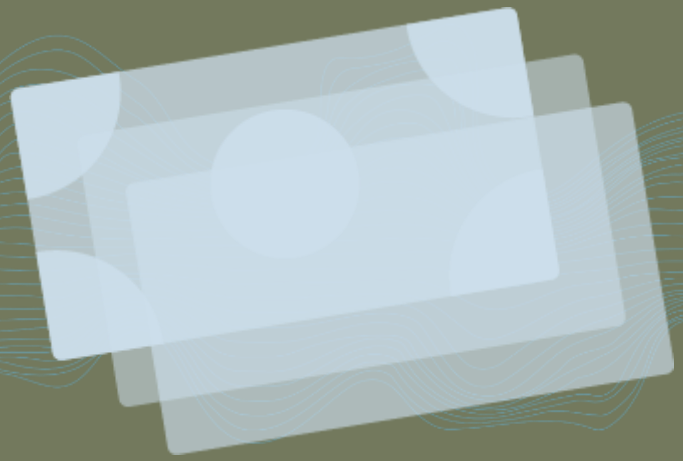

Opskriften på fastholdelse & trivsel

Et slag for ”Livslang Læring”

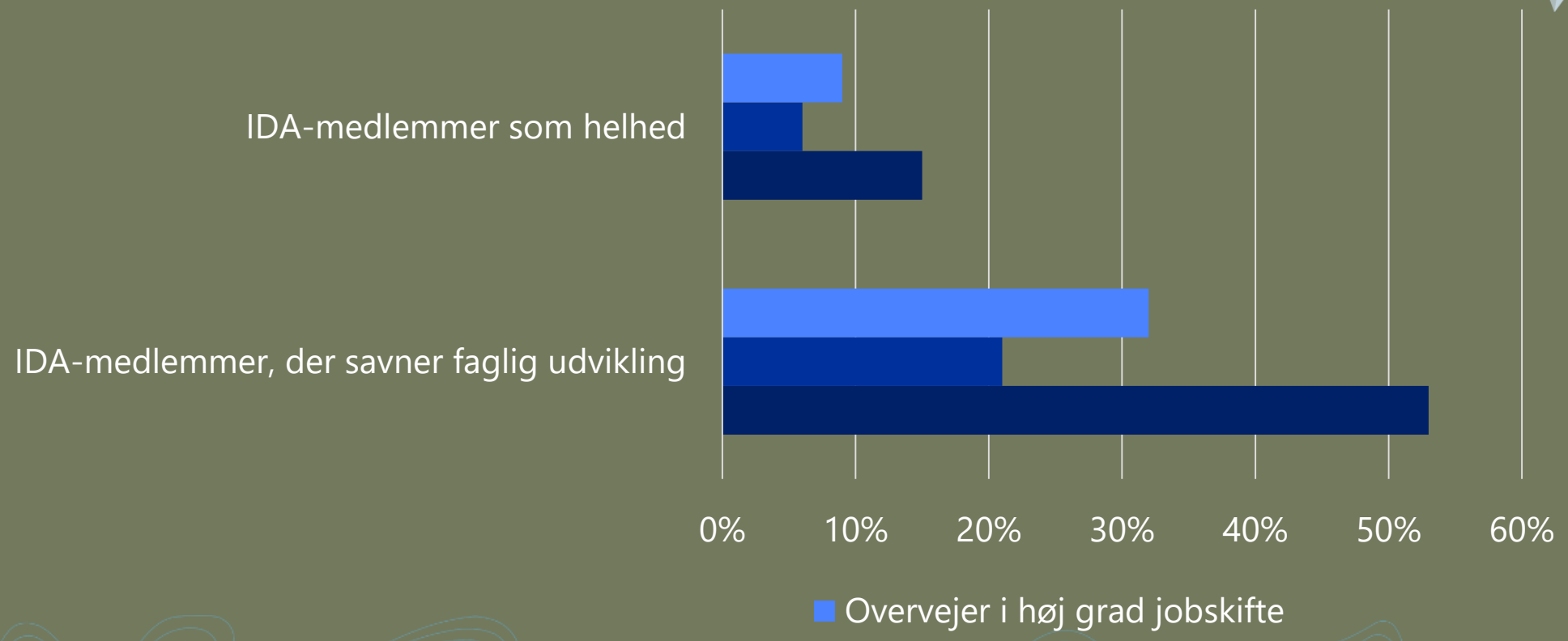

KILDE: IDAS ARBEJDSLIVSUNDERSØGELSE 2023

FUTURE OF WORK

Click to enlarge

ROBOTTERNE KOMMER – SAMARBEJD MED DEM

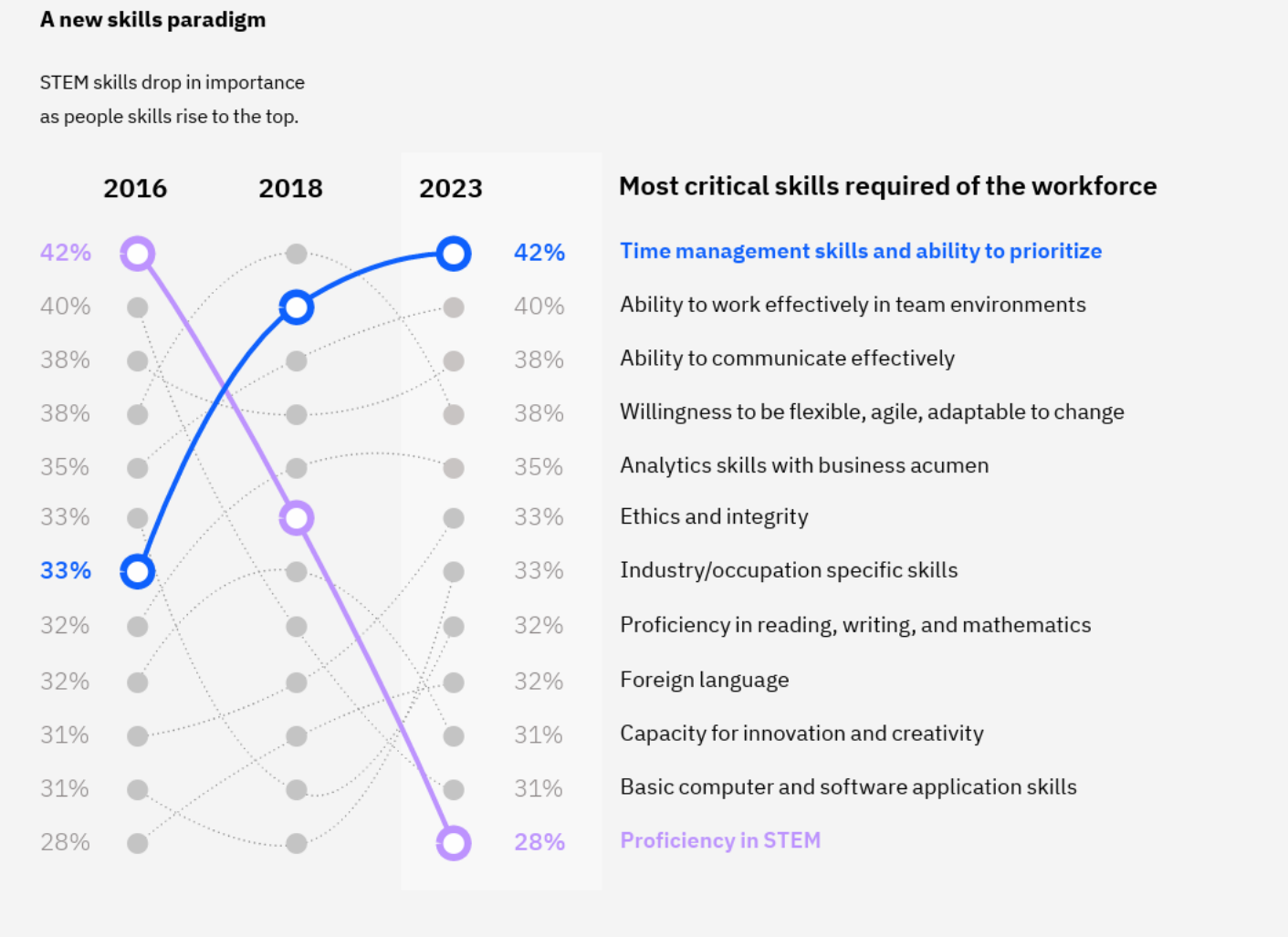

AI won't replace people—but people who use AI will replace people who don't.

"Augmented work for an automated, AI-driven world -Boost performance with human-machine partnerships" - IBM Institute for Business Value | Research Insights, august 2023

TAK

Peter Leth

+45-2012-6645

peter.lethx@gmail.com